

SITE ANALYSIS



VIEW 1 - FACING SE TOWARDS SUBJECT SITE



VIEW 2 - FACING NE TOWARDS SUBJECT SITE



VIEW 3 - FACING NW FROM SUBJECT SITE



VIEW 4 - FACING SW FROM SUBJECT SITE



VIEW 5 - FACING WEST TOWARDS SUBJECT SITE

© COPYRIGHT-These drawings remain the exclusive copyright of ADM Architects. Reproductions in any form whether electronic, digital or otherwise shall not be allowed except by express permission granted in writing by ADM Architects. Holders users and operators of these drawings require proof evidenced in writing that ADM Architects has written permission to use these drawings or shall otherwise be in breach of the Copyright Act and become liable accordingly.
© FIGURED DIMENSIONS- These drawings are not to be scaled. Figured dimensions shall be used in all cases.
© NOMINATED ARCHITECT- The nominated Architect for ADM Projects (Australia) Pty Ltd T/AS ADM Architects is Angelo Di Martino ARB No.7508

ISSUE	DATE	DESCRIPTION
A	18.12.2017	ISSUED FOR DA

NOT FOR CONSTRUCTION

LEGEND

- PROPOSED DEVELOPMENT
- CURRENT / APPROVED DA
- HERITAGE LISTED BUILDINGS
- GREEN &/OR PUBLIC SPACES
- TRAIN LINE
- LOCATION OF PHOTO
- RESIDENTIAL USE
- SIGNIFICANT RESIDENTIAL USES & STOREYS
- PUBLIC / GOVERNMENT BUILDING
- COMMERCIAL BUILDING
- SIGNIFICANT COMMERCIAL BUILDING AND STOREYS
- NOISE SOURCE



94 Kembla St, Wollongong NSW 2500 PO Box 3061 Wollongong
ph 02 4228 6400 fax: 02 4228 6455 www.admarchitects.com.au

Proposed
OFFICE BUILDING ABOVE
BASEMENT PARKING

At
25 - 27 DENISON STREET
WOLLONGONG

By
WOLLONGONG MINI STORAGE

Title
DEVELOPMENT APPLICATION
SITE ANALYSIS

Scale NTS	Date DECEMBER 2017
--------------	-----------------------

Drawn	Checked ADM
-------	----------------

Project No. 2017-23	Drawing No. A-001	Issue A
------------------------	----------------------	------------

copyright © adm architects



9am



10am



11am



12pm

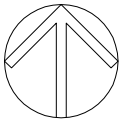

SHADOW ANALYSIS WINTER SOLSTICE



1pm



2pm



3pm

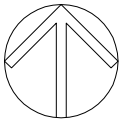

SHADOW ANALYSIS WINTER SOLSTICE

© COPYRIGHT-These drawings remain the exclusive copyright of ADM Architects. Reproductions in any form whether electronic, digital or otherwise shall not be allowed except by express permission granted in writing by ADM Architects. Holders users and operators of these drawings require proof evidenced in writing that ADM Architects has written permission to use these drawings or shall otherwise be in breach of the Copyright Act and become liable accordingly.

© FIGURED DIMENSIONS- These drawings are not to be scaled. Figured dimensions shall be used in all cases.

© NOMINATED ARCHITECT- The nominated Architect for ADM Projects (Australia) Pty Ltd TIA ADM Architects is Angelo Di Martino ARB No.7608

ISSUE	DATE	DESCRIPTION
A	18.12.2017	ISSUED FOR DA

NOT FOR CONSTRUCTION



94 Kembla St, Wollongong NSW 2500 PO Box 3061 Wollongong
ph: 02 4228 6400 fax: 02 4228 6455 www.admarchitects.com.au

Proposed
OFFICE BUILDING ABOVE
BASEMENT PARKING

At
25 - 27 DENISON STREET
WOLLONGONG

By
WOLLONGONG MINI STORAGE

Title
DEVELOPMENT APPLICATION
SHADOW ANALYSIS 2 OF 2

Scale	Date	
NTS	DECEMBER 2017	
Drawn	Checked	
SP	ADM	
Project No.	Drawing No.	Issue
2017-23	A-402	A

copyright of adm architects



ARTISTS IMPRESSION
LOOKING NORTH EAST TOWARDS PROPOSED BUILDING
IMAGE NOT TO BE REPRODUCED WITHOUT ADM ARCHITECTS APPROVAL

DRAWING SCHEDULE

No.	DRAWING	SCALE @ A3			
A-000	TITLE PAGE	NTS	A-108	ROOF PLANT PLANT	1:250
A-001	SITE ANALYSIS	NTS	A-201	WEST ELEVATION	1:250
A-002	CONTEXTUAL SECTIONS	NTS	A-202	NORTH ELEVATION	1:250
A-003	CONTEXTUAL ENVELOPE MODEL	NTS	A-203	EAST ELEVATION	1:250
A-004	DEMOLITION & SITE MANAGEMENT PLAN	NTS	A-204	SOUTH ELEVATION	1:250
A-100	SITE PLAN	1:250	A-205	SECTION AA	1:250
A-101	BASEMENT LEVEL 3 PLAN	1:250	A-301	ARTIST IMPRESSION 1 OF 2	NTS
A-102	BASEMENT LEVEL 2 PLAN	1:250	A-302	ARTIST IMPRESSION 2 OF 2	NTS
A-103	BASEMENT LEVEL 1 PLAN	1:250	A-401	SHADOW ANALYSIS 1 OF 2	NTS
A-104	GROUND FLOOR PLAN	1:250	A-402	SHADOW ANALYSIS 2 OF 2	NTS
A-105	LEVEL 1 PLAN	1:250	A-501	COLOUR & MATERIALS SCHEDULE	NTS
A-106	LEVEL 2-5 PLAN	1:250	A-502	FACADE STUDY	NTS
A-107	LEVEL 6 PLAN	1:250			

PROPOSED:
OFFICE BUILDING ABOVE
BASEMENT PARKING

AT:
25 - 27 DENISON STREET
WOLLONGONG

FOR:
WOLLONGONG MINI
STORAGE

DEVELOPMENT SUMMARY

SITE AREA	3306 SQM
PERMISSIBLE FSR	3.5 : 1
MAXIMUM GFA	11571 SQM

GROUND FLOOR AREAS		
OFFICE AREA (nett)	856 SQM	
AMENITIES & FOYER (nett)	295 SQM	
GROSS TOTAL		1151 SQM
LEVEL 1 AREAS		
OFFICE AREA (nett)	1492 SQM	
AMENITIES (nett)	111 SQM	
GROSS TOTAL		1603 SQM
LEVEL 2 AREAS		
OFFICE AREA (nett)	1764 SQM	
AMENITIES (nett)	112 SQM	
GROSS TOTAL		1876 SQM
LEVEL 3 AREAS		
OFFICE AREA (nett)	1764 SQM	
AMENITIES (nett)	112 SQM	
GROSS TOTAL		1876 SQM
LEVEL 4 AREAS		
OFFICE AREA (nett)	1764 SQM	
AMENITIES (nett)	112 SQM	
GROSS TOTAL		1876 SQM
LEVEL 5 AREAS		
OFFICE AREA (nett)	1764 SQM	
AMENITIES (nett)	112 SQM	
GROSS TOTAL		1876 SQM
LEVEL 6 AREAS		
OFFICE AREA (nett)	1254 SQM	
AMENITIES (nett)	58 SQM	
		1312 SQM
NETT LETTABLE TOTAL		10658 SQM
OVERALL GROSS TOTAL		11570 SQM
PROPOSED FSR		3.50 : 1

CAR PARKING		
REQUIRED		
1 per 60sqm office tenancy space	192.8 SPACES	
REQUIRED TOTAL		193 SPACES
PROVIDED		
GROUND LEVEL	7 SPACES	
BASEMENT LEVEL 1	50 SPACES	
BASEMENT LEVEL 2	66 SPACES	
BASEMENT LEVEL 3	71 SPACES	
PROVIDED TOTAL		194 SPACES
MOTORBIKE PARKING		
REQUIRED		
1 per 25 car parking spaces	7.8 SPACES	
PROVIDED TOTAL		8 SPACES
BICYCLE PARKING		
REQUIRED OFFICE		
staff 1 per 200 sqm	57.8 SPACES	
visitor 1 per 750sqm	15.4 SPACES	
REQUIRED TOTAL		74 SPACES
PROVIDED TOTAL		74 SPACES

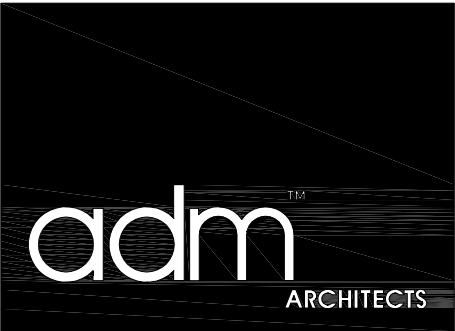

94 Kembla St, Wollongong NSW 2500 PO Box 3061 Wollongong
ph: 02 4228 6400 fax: 02 4228 6455 www.admarchitects.com.au



ARTISTS IMPRESSION
ENTRY FORECOURT FROM DENISON STREET
IMAGE NOT TO BE REPRODUCED WITHOUT ADM ARCHITECTS APPROVAL

a COPYRIGHT-These drawings remain the exclusive copyright of ADM Architects. Reproductions in any form whether electronic, digital or otherwise shall not be allowed except by express permission granted in writing by ADM Architects. Holders users and operators of these drawings require proof evidenced in writing that ADM Architects has written permission to use these drawings or shall otherwise be in breach of the Copyright Act and become liable accordingly.
a FIGURED DIMENSIONS- These drawings are not to be scaled. Figured dimensions shall be used in all cases.
a NOMINATED ARCHITECT- The nominated Architect for ADM Projects (Australia) Pty Ltd T/AS ADM Architects is Angelo Di Martino ARB No.7608

ISSUE	DATE	DESCRIPTION
A	18.12.2017	ISSUED FOR DA
B	12.04.2018	RE-ISSUED FOR DA

NOT FOR CONSTRUCTION



94 Kembla St, Wollongong NSW 2500 PO Box 3061 Wollongong
ph: 02 4228 6400 fax: 02 4228 6455 www.admarchitects.com.au

Proposed
OFFICE BUILDING ABOVE
BASEMENT PARKING

At
25 - 27 DENISON STREET
WOLLONGONG

By
WOLLONGONG MINI STORAGE

Title
DEVELOPMENT APPLICATION
ARTISTS IMPRESSION 2 OF 2

Scale 1:250 @ A3	Date APRIL 2018
---------------------	--------------------

Drawn SP	Checked ADM
-------------	----------------

Project No. 2017-23	Drawing No. A-302	Issue B
------------------------	----------------------	------------

copyright of adm architects

a COPYRIGHT-These drawings remain the exclusive copyright of ADM Architects. Reproductions in any form whether electronic, digital or otherwise shall not be allowed except by express permission granted in writing by ADM Architects. Holders users and operators of these drawings require proof evidenced in writing that ADM Architects has written permission to use these drawings or shall otherwise be in breach of the Copyright Act and become liable accordingly.
a FIGURED DIMENSIONS- These drawings are not to be scaled. Figured dimensions shall be used in all cases.
a NOMINATED ARCHITECT- The nominated Architect for ADM Projects (Australia) Pty Ltd T/AS ADM Architects is Angelo Di Martino ARB No.7608

ISSUE	DATE	DESCRIPTION
A	18.12.2017	ISSUED FOR DA
B	12.04.2018	RE-ISSUED FOR DA

NOT FOR CONSTRUCTION



ARTISTS IMPRESSION
LOOKING SOUTH-EAST ALONG DENISON STREET
IMAGE NOT TO BE REPRODUCED WITHOUT ADM ARCHITECTS APPROVAL



94 Kembla St, Wollongong NSW 2500 PO Box 3061 Wollongong
ph: 02 4228 6400 fax: 02 4228 6455 www.admarchitects.com.au

Proposed
OFFICE BUILDING ABOVE
BASEMENT PARKING

At
25 - 27 DENISON STREET
WOLLONGONG

By
WOLLONGONG MINI STORAGE

Title
DEVELOPMENT APPLICATION
ARTISTS IMPRESSION 1 OF 2

Scale	Date	
NTS	APRIL 2018	
Drawn	Checked	
SP	ADM	
Project No.	Drawing No.	Issue
2017-23	A-301	B

copyright of adm architects

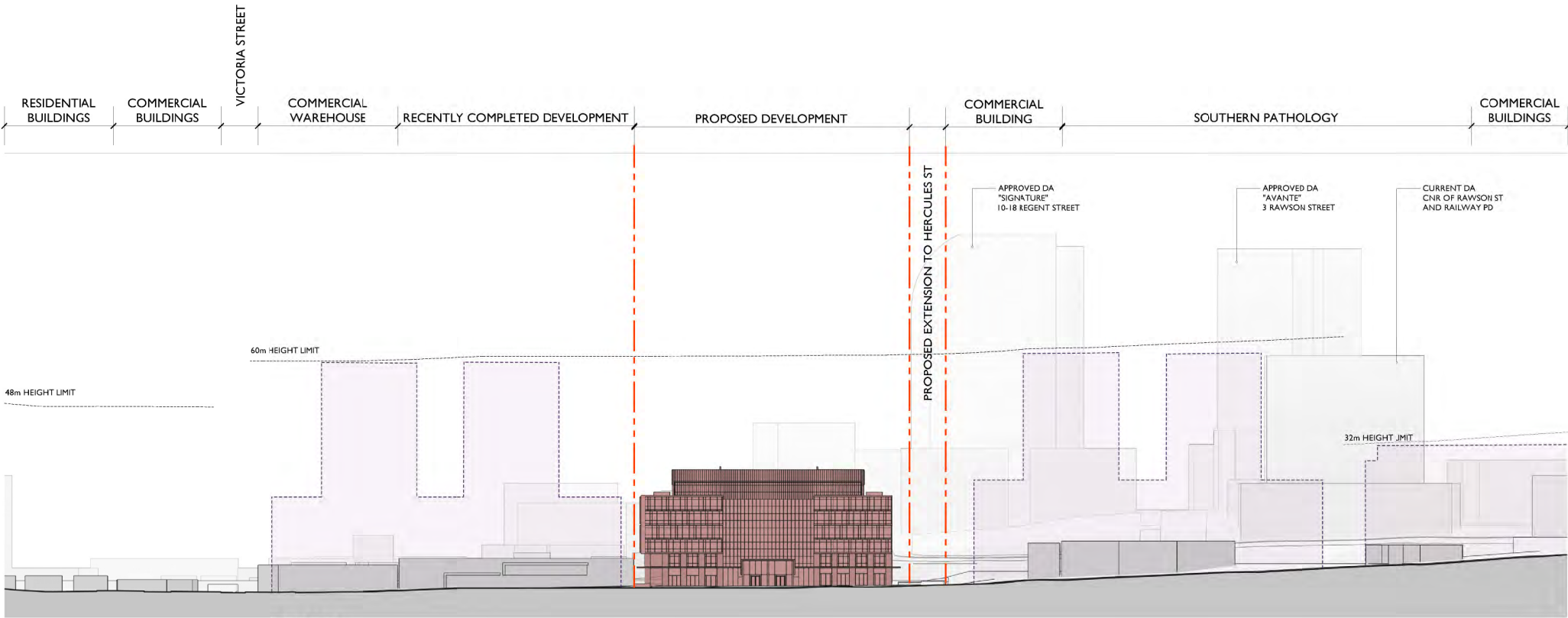

DENISON STREET SECTION (LOOKING EAST)

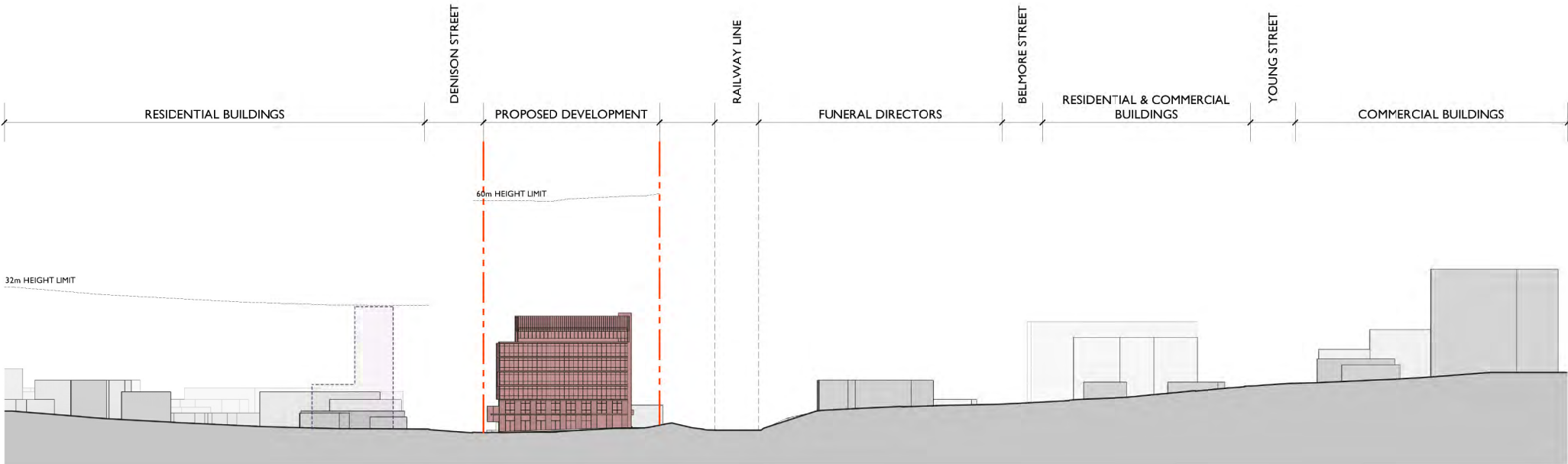

HERCULES STREET SECTION (LOOKING NORTH)

© COPYRIGHT-These drawings remain the exclusive copyright of ADM Architects. Reproductions in any form whether electronic, digital or otherwise shall not be allowed except by express permission granted in writing by ADM Architects. Holders users and operators of these drawings require proof evidenced in writing that ADM Architects has written permission to use these drawings or shall otherwise be in breach of the Copyright Act and become liable accordingly.
a FIGURED DIMENSIONS- These drawings are not to be scaled. Figured dimensions shall be used in all cases.
a NOMINATED ARCHITECT- The nominated Architect for ADM Projects (Australia) Pty Ltd T/AS ADM Architects is Angelo Di Martino ARB No.7608

ISSUE	DATE	DESCRIPTION
A	18.12.2017	ISSUED FOR DA
B	12.04.2018	RE-ISSUED FOR DA

NOT FOR CONSTRUCTION

LEGEND

- PROPOSED DEVELOPMENT
- NEARBY POTENTIAL FUTURE ENVELOPES AS PER WOLLONGONG DCP CHAPTER 13



94 Kembla St, Wollongong NSW 2500 PO Box 3061 Wollongong
ph: 02 4228 6400 fax: 02 4221 6455 www.admarchitects.com.au

Proposed
OFFICE BUILDING ABOVE
BASEMENT PARKING

At
25 - 27 DENISON STREET
WOLLONGONG

By
WOLLONGONG MINI STORAGE

Title
DEVELOPMENT APPLICATION
CONTEXTUAL SECTIONS

Scale	Date
NTS	APRIL 2018

Drawn	Checked
	ADM

Project No.	Drawing No.	Issue
2017-23	A-002	B

copyright of adm architects

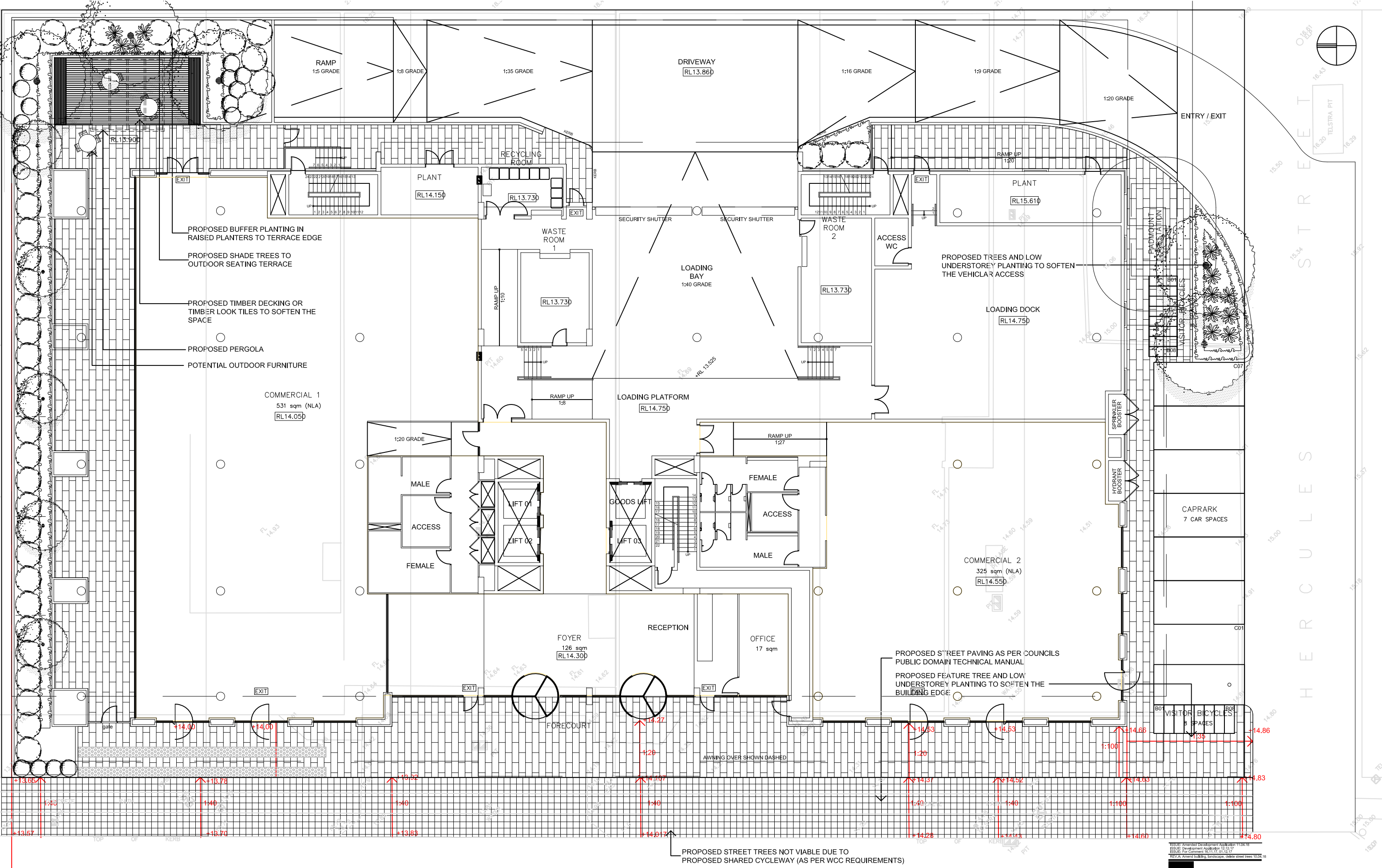

LEGEND

	Existing levels and contours		Proposed tree planting		Proposed tree guards and grates as per Councils PDTM		Proposed select tile paving		Proposed pergola	Refer to 1827-LD02 for recommended plan species
	Proposed spot levels		Proposed mass shrub planting		Proposed street paving as per Councils PDTM		Proposed timber deck or timber look tiles		Proposed timber platform seating	

ISSUE: Amended Development Application 11/24/18
ISSUE: Development Application 12/12/17
ISSUE: For Comment 18/11/17 01:12:17
REV A: Amend building, landscape, delete street trees 10/31/18

ochre
ochre landscape architects
PO Box 395 Wollongong NSW 2520
Level 1, 138 Colson Street
Wollongong NSW 2500
Tel: 02 4227 9427 Fax: 02 4227 6876
Email: design@ochre.net.au

PROJECT
Proposed Office Building
25-27 Denison Street
WOLLONGONG

DRAWING TITLE
Ground Level
Landscape Concept Plan

CLIENT
Wollongong Mini Storage

DRAWING NO.
1827-LD01A

SCALE: 1:100 @ A1, 1:200 @ A3

CHECKED: TW

DATE: 15/11/17

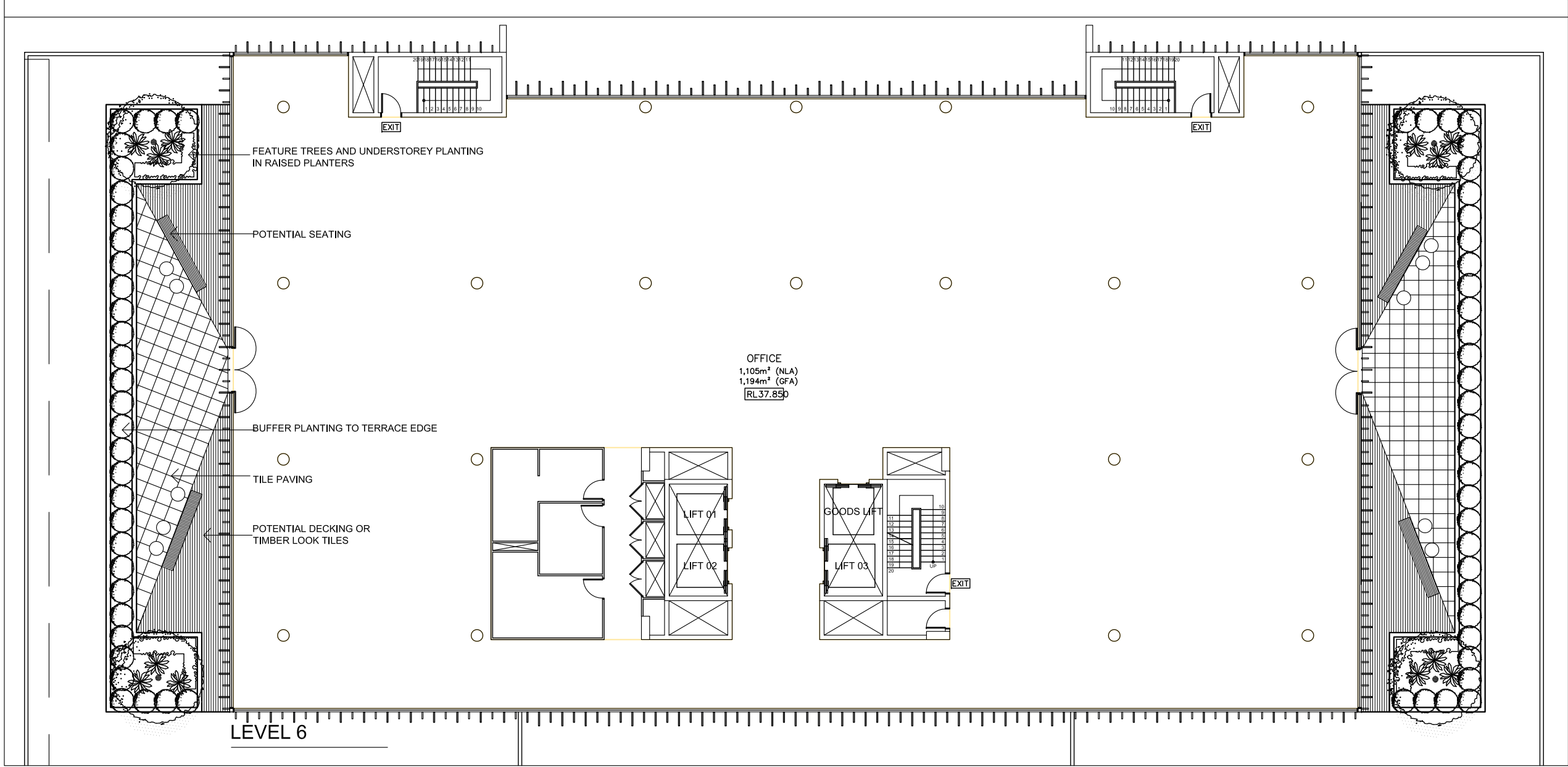

LEGEND

- Proposed tree planting
- Proposed mass shrub planting
- Proposed select tile paving
- Proposed timber deck or timber look tiles
- Potential outdoor furniture

RECOMMENDED PLANT SPECIES

BOTANICAL NAME	COMMON NAME
STREET TREES	
<i>Elaeocarpus reticulatus</i>	Blueberry Ash
<i>Lagerstroemia indica</i> x <i>L.Fauriei</i>	Crape Myrtle
<i>Syzigium leuhmannii</i>	Weeping Lily Pilly
TREES	
<i>Brachychiton acerifolius</i>	Illawarra Flame Tree
<i>Magnolia 'Teddy Bear'</i>	Saucer Magnolia
<i>Magnolia 'Little Gem'</i>	Saucer Magnolia
SHRUBS	
<i>Acmena 'Cherry Surprise'</i>	Dwarf Lilly Pilly
<i>Metrosideros 'Dalese'</i>	Dwarf NZ Xmas Bush
<i>Gardenia augusta 'Florida'</i>	Gardenia
<i>Raphiolepis 'Oriental Pearl'</i>	Dwarf Hawthorn
<i>Westringia fruticosa</i>	Coastal Rosemary
<i>Michelia figo</i>	Port Wine Magnolia
GROUND COVERS AND NATIVE GRASSES	
<i>Dianella 'King Alfred'</i>	Paroo Lilly
<i>Lomandra 'Tanika'</i>	Fine Leaf Mat Rush
<i>Dianella 'Little Jess'</i>	Dwarf Paroo Lilly
<i>Gazania tomentosum</i>	Gazania
<i>Westringia 'Mund'</i>	Dwarf Coastal Rosemary
<i>Westringia 'Aussie Box'</i>	Dwarf Coastal Rosemary
<i>Trachelospermum jasminoides</i>	Star Jasmine

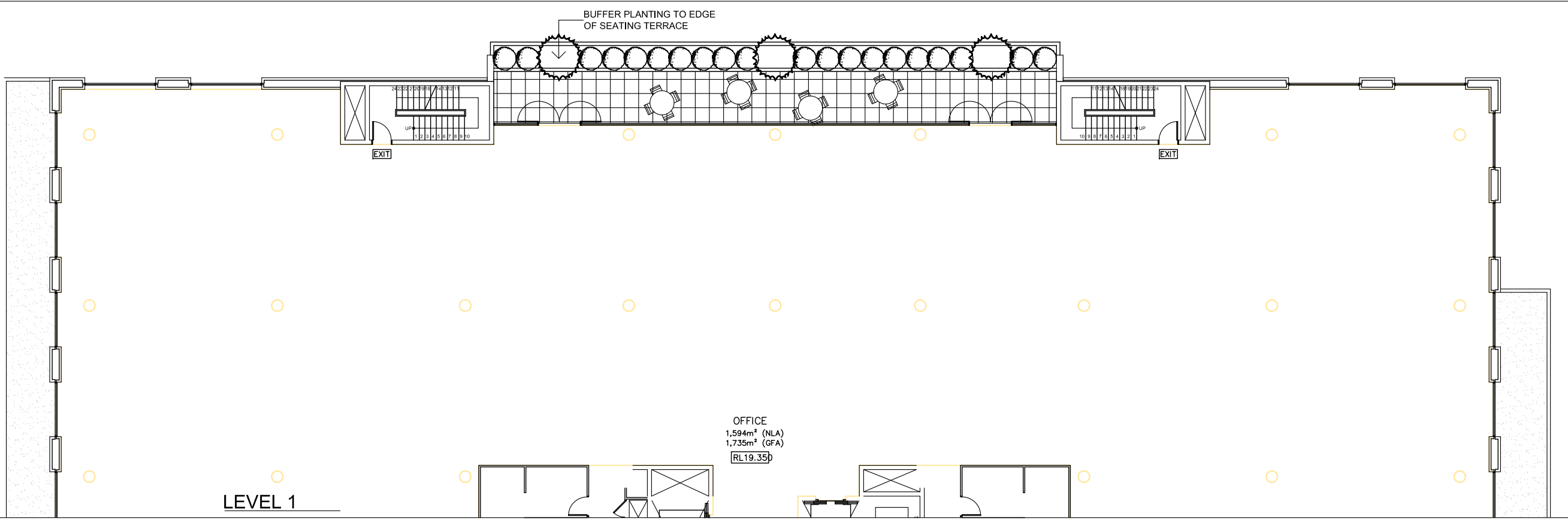

ISSUE: Development Application 12.12.17
ISSUE: For Comment 16.11.17, 01.12.17
REV.



ochre landscape architects
PO Box 395 Wollongong NSW 2520
Level 1, 126 Crown Street
Wollongong NSW 2500
Tel. 02 4227 6427 Fax. 02 4227 6876
Email: design@ochre.net.au

PROJECT
Proposed Office Building
25-27 Denison Street
WOLLONGONG

DRAWING TITLE
Level 1 and 6
Landscape Concept Plan

CLIENT
Wollongong Mini Storage

DRAWING NO.
1827-LD02

SCALE: 1:100 @ A1, 1:200 @ A3
CHECKED: TW
DATE. 15.11.17

ISSUE	DATE	DESCRIPTION
A	18.12.2017	ISSUED FOR DA
B	12.04.2018	RE-ISSUED FOR DA
C	11.07.2018	RE-ISSUED FOR DA

NOT FOR CONSTRUCTION

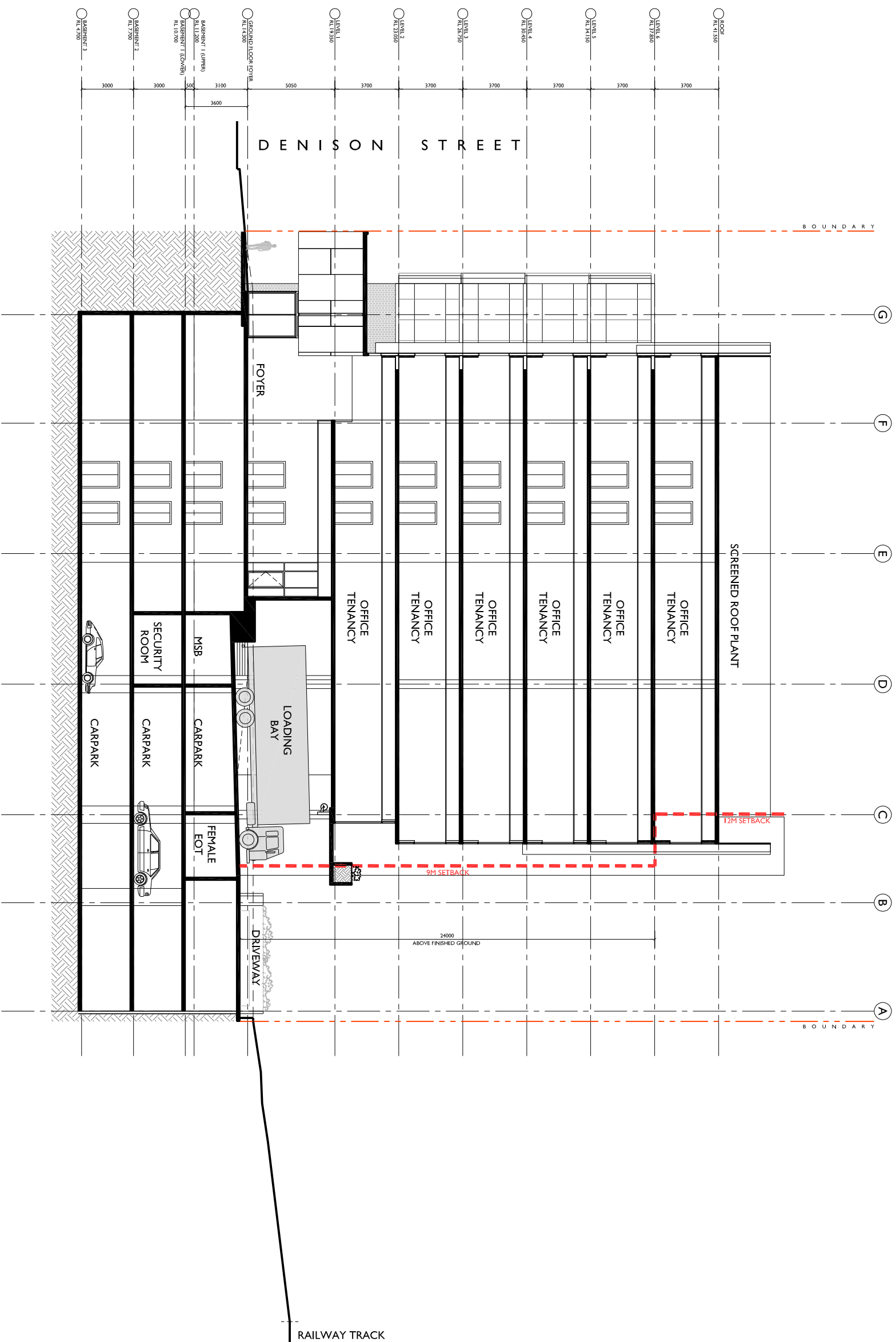

SECTION AA

The logo for Adm Architects features the word "adm" in a large, lowercase, white sans-serif font. To the right of "adm" is a small "TM" trademark symbol. Below "adm" is the word "ARCHITECTS" in a smaller, uppercase, white sans-serif font. The entire logo is set against a solid blue background.

admTM
ARCHITECTS

94 Kentia St., Wollongong NSW 2500 PO Box 3061 Wollongong
Ph: 01 4228 6400 fax: 01 4228 6455 www.admarchitects.com.au

OFFICE BUILDING ABOVE
BASEMENT PARKING

At
25 - 27 DENISON STREET
WOLLONGONG

By
WOLLONGONG MINI STORAGE

Title
DEVELOPMENT APPLICATION
SECTION A-A

Scale	Date	
1:250 @ A3	APRIL 2018	
Drawn	Checked	
SP	ADM	
Project No.	Drawing No.	Issue
2017-23	A-205	C

